





# Floor Plan 1 - Option A

bevyhouse

1129 Maricopa Hwy #124b Ojai, CA 93023  
info@bevyhouse.com • (805) 633-3111

## REVISIONS

NO.	DATE	DESCRIPTION
-----	------	-------------

THE DRAWINGS, SPECIFICATIONS, AND INFORMATION CONTAINED HEREIN SHALL BE KNOWN AS THE INSTRUMENTS OF SERVICE. BEVYHOUSE, LLC SHALL BE DEEMED THE AUTHOR AND OWNERS OF THE INSTRUMENTS OF SERVICE, AND SHALL RETAIN ALL COMMON LAW, STATUTORY AND OTHER RESERVED RIGHTS, INCLUDING COPYRIGHTS... SEE A0.01 FOR FULL LEGAL DISCLAIMER.

Project Name

Project Address

Client Information

PROJECT NO: Project #

DATE: 8/8/2024 2:48:16 PM

DRAWN BY: Designer Sign

TITLE: DESIGNER

CHECKED BY: B. HENSON

SITE PHOTOS

A0.06

# Floor Plan 1 - Option A

bevyhouse

1129 Maricopa Hwy #124b Ojai, CA 93023  
info@bevyhouse.com • (805) 633-3111

### REVISIONS

NO.	DATE	DESCRIPTION
-----	------	-------------

### SITE PLAN

- PROPERTY LINE
- - - - DENOTES SETBACK FROM PROPERTY LINES
- - - - DENOTES SETBACK FROM OTHER STRUCTURES
- - - - DENOTES PROPOSED SEWER LINE
- OP-OP-OP DENOTES OVERHEAD POWER
- [Hatched Box] BLOCK/ STUCCO WALL
- - - - DENOTES (E) WOOD FENCING
- [E] DENOTES (E) ELECTRIC METER
- [FH] DENOTES FIRE HYDRANT
- [PP] DENOTES POWER POLE
- [TP] DENOTES TELEPHONE POLE
- [WH] DENOTES LOCATION OF THE (E) WATER HEATER
- [WM] DENOTES LOCATION OF (E) WATER METER
- [S] DENOTES LOCATION OF (E) SEWER MANHOLE
- [SWV] DENOTES LOCATION OF (E) WATER VALVE
- DENOTES TREE TRUNK(S)

### KEYNOTE LEGEND

- 1 SITE BUILT ELEVATED EXTERIOR WOOD FRAMED DECK.
- 2 SITE BUILT WOOD STAIR
- 3 FACTORY BUILT MODULAR ADU (ACCESSORY DWELLING UNIT)
- 4 ELECTRICAL SERVICE
- 5 PROPOSED WATER TIE FOR (N) ACCESSORY DWELLING UNIT.

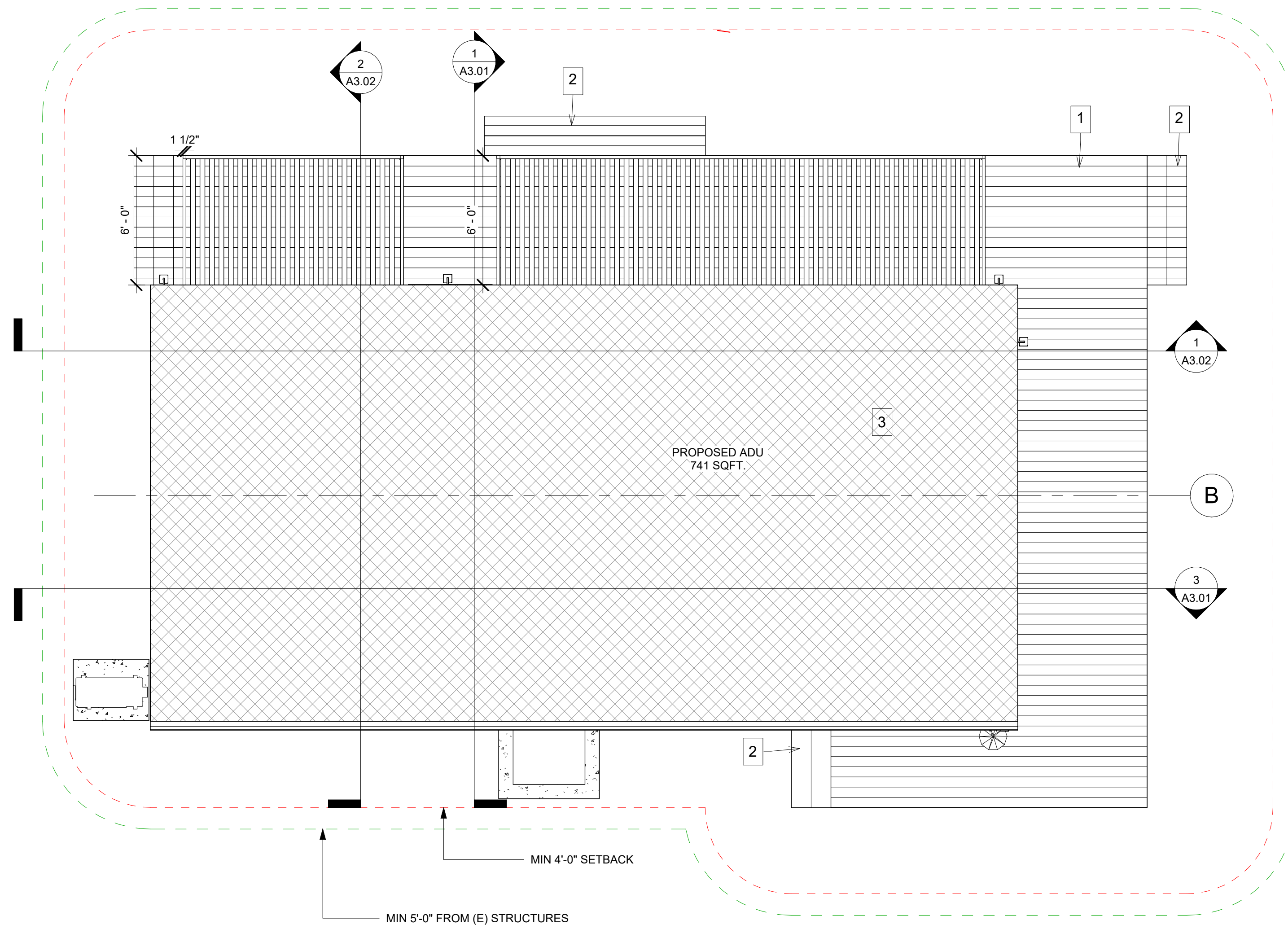

THE DRAWINGS, SPECIFICATIONS, AND INFORMATION CONTAINED HEREIN SHALL BE KNOWN AS THE INSTRUMENTS OF SERVICE. BEVYHOUSE, LLC SHALL BE DEEMED THE AUTHOR AND OWNERS OF THE INSTRUMENTS OF SERVICE, AND SHALL RETAIN ALL COMMON LAW, STATUTORY AND OTHER RESERVED RIGHTS, INCLUDING COPYRIGHTS... SEE A0.01 FOR FULL LEGAL DISCLAIMER.

Project Name

Project Address

Client Information

1 SITE PLAN  
1/4" = 1'-0"

PROJECT NO:	Project #
DATE:	8/8/2024 2:48:17 PM
DRAWN BY:	Designer Sign
TITLE:	DESIGNER
CHECKED BY:	B. HENSON

SITE PLAN

A1.00

# Floor Plan 1 - Option A

bevyhouse

1129 Maricopa Hwy #124b Ojai, CA 93023  
info@bevyhouse.com • (805) 633-3111

NO.	DATE	DESCRIPTION
-----	------	-------------

MOD# XXX-02
MOD# XXX-01

**MODULE KEY PLAN**  
NTS

**DOOR / WINDOW SYMBOLS**

SEE SCHEDULES ON A5.01

- # DOOR
- # WINDOW

**WALL TYPE LEGEND**

- FACTORY-BUILT 2X6 WALL
- FACTORY-BUILT 2X4 WALL
- SITE-BUILT 2X4 WALL

**KEYNOTE LEGEND**

- 1 SITE BUILT ELEVATED EXTERIOR DECK.
- 2 SITE BUILT WOOD STAIRS

**FLOOR TYPE LEGEND**

**3 WOOD - THROUGHOUT**

- PRODUCT: TBD
- MANUFACTURER: TBD
- SIZE: TBD
- COLOR/ FINISH: SEE PLAN FOR DIRECTION
- QTY: ± 685 SF (INSTALLER TO VERIFY)

**4 TILE - BATHROOM FLOORS**

- PRODUCT: TBD
- MANUFACTURER: TBD
- SIZE: 12" X 24", STAGGERED LAY
- COLOR: TBD
- GROUT: TBD
- QTY: ± 57 SF (INSTALLER TO VERIFY)

**FLOOR PLAN NOTES:**

- 1. ALL DIMENSIONS SHOWN ARE TO FACE OF FINISH.
- 2. PROVIDE BLOCKING AT ALL GRAB BARS, TOWEL HOOKS, ETC. SEE INTERIOR ELEVATIONS FOR LOCATIONS.

THE DRAWINGS, SPECIFICATIONS, AND INFORMATION CONTAINED HEREIN SHALL BE KNOWN AS THE INSTRUMENTS OF SERVICE. BEVYHOUSE, LLC SHALL BE DEEMED THE AUTHOR AND OWNERS OF THE INSTRUMENTS OF SERVICE, AND SHALL RETAIN ALL COMMON LAW, STATUTORY AND OTHER RESERVED RIGHTS, INCLUDING COPYRIGHTS... SEE A0.01 FOR FULL LEGAL DISCLAIMER.

Project Name

Project Address

Client Information

PROJECT NO:	Project #
DATE:	8/8/2024 2:48:18 PM
DRAWN BY:	Name & Signature
TITLE:	DESIGNER
CHECKED BY:	B. HENSON

FLOOR PLAN-  
ANNOTATED

A1.03

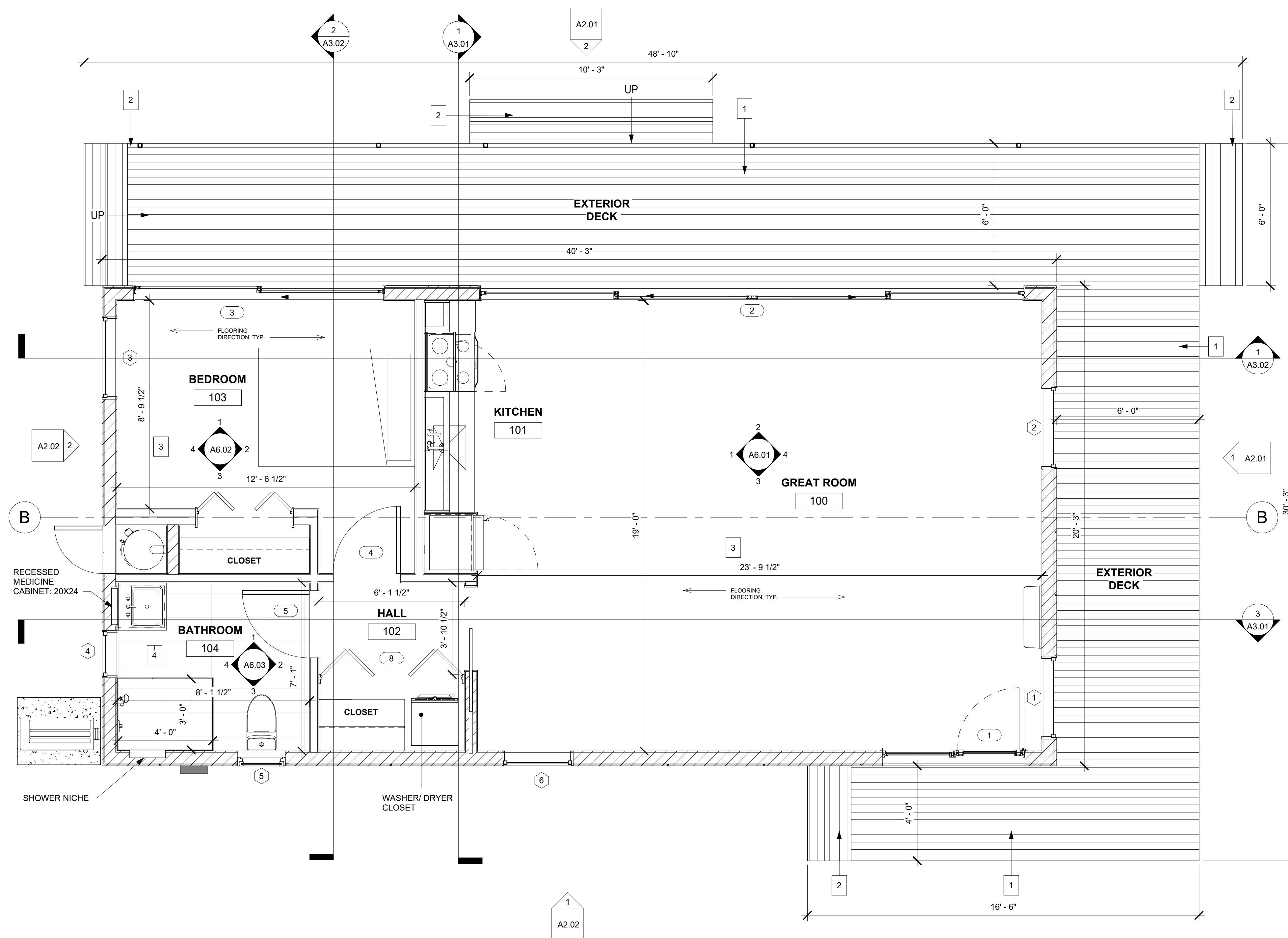

1 ANNOTATED FLOOR PLAN  
3/8" = 1'-0"



# Floor Plan 1 - Option A

MOD# XXX-02
MOD# XXX-01

MODULE KEY PLAN  
NTS

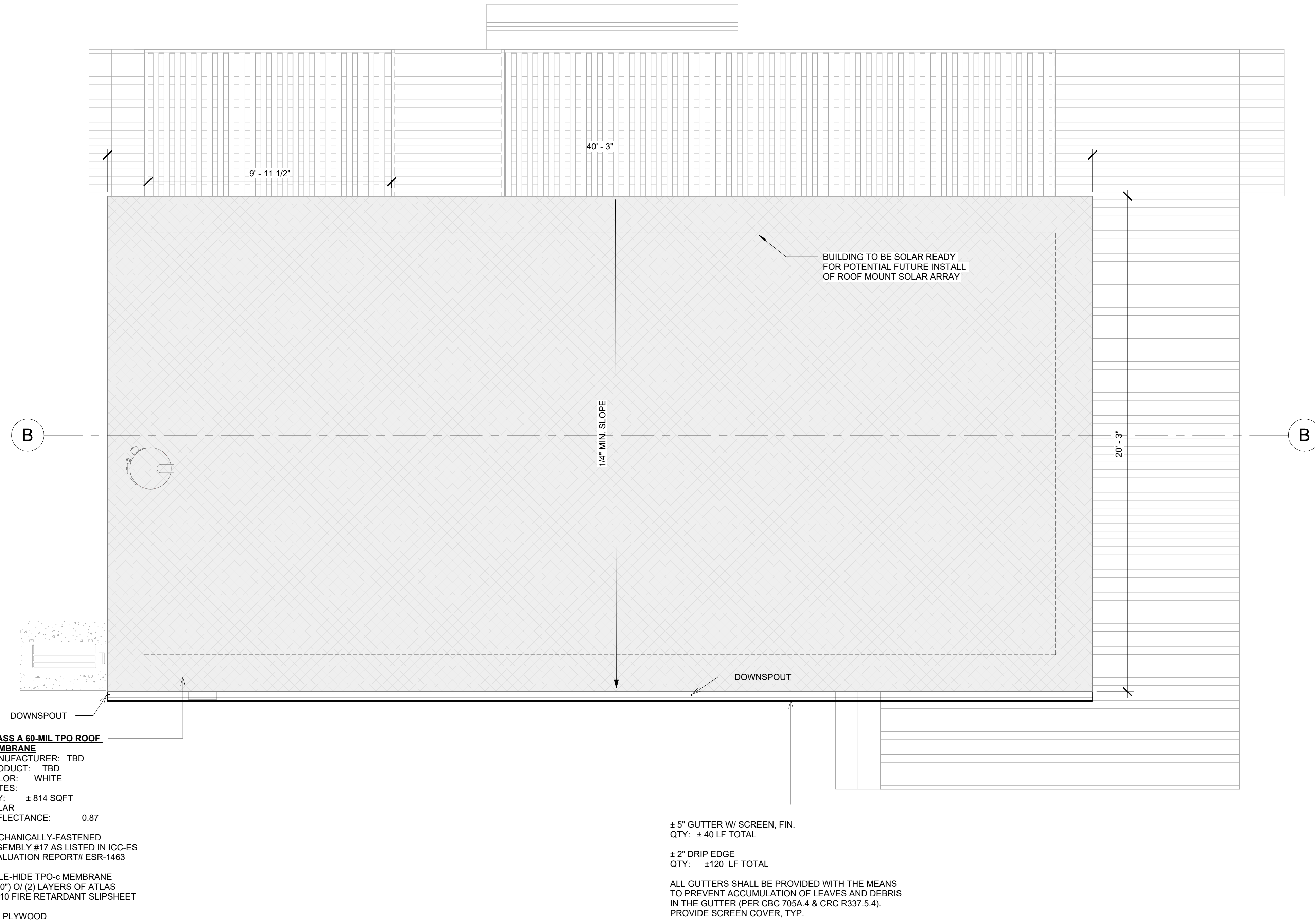

**CLASS A 60-MIL TPO ROOF MEMBRANE**  
 MANUFACTURER: TBD  
 PRODUCT: TBD  
 COLOR: WHITE  
 NOTES:  
 QTY: ± 814 SQFT  
 SOLAR REFLECTANCE: 0.87  
 MECHANICALLY-FASTENED ASSEMBLY #17 AS LISTED IN ICC-ES EVALUATION REPORT# ESR-1463  
 MULE-HIDE TPO-c MEMBRANE (0.60") O/ (2) LAYERS OF ATLAS FR-10 FIRE RETARDANT SLIPSHEET O/ 5/8" PLYWOOD

± 5" GUTTER W/ SCREEN, FIN.  
 QTY: ± 40 LF TOTAL  
 ± 2" DRIP EDGE  
 QTY: ± 120 LF TOTAL  
 ALL GUTTERS SHALL BE PROVIDED WITH THE MEANS TO PREVENT ACCUMULATION OF LEAVES AND DEBRIS IN THE GUTTER (PER CBC 705A.4 & CRC R337.5.4). PROVIDE SCREEN COVER, TYP.

1 ROOF PLAN  
3/8" = 1'-0"

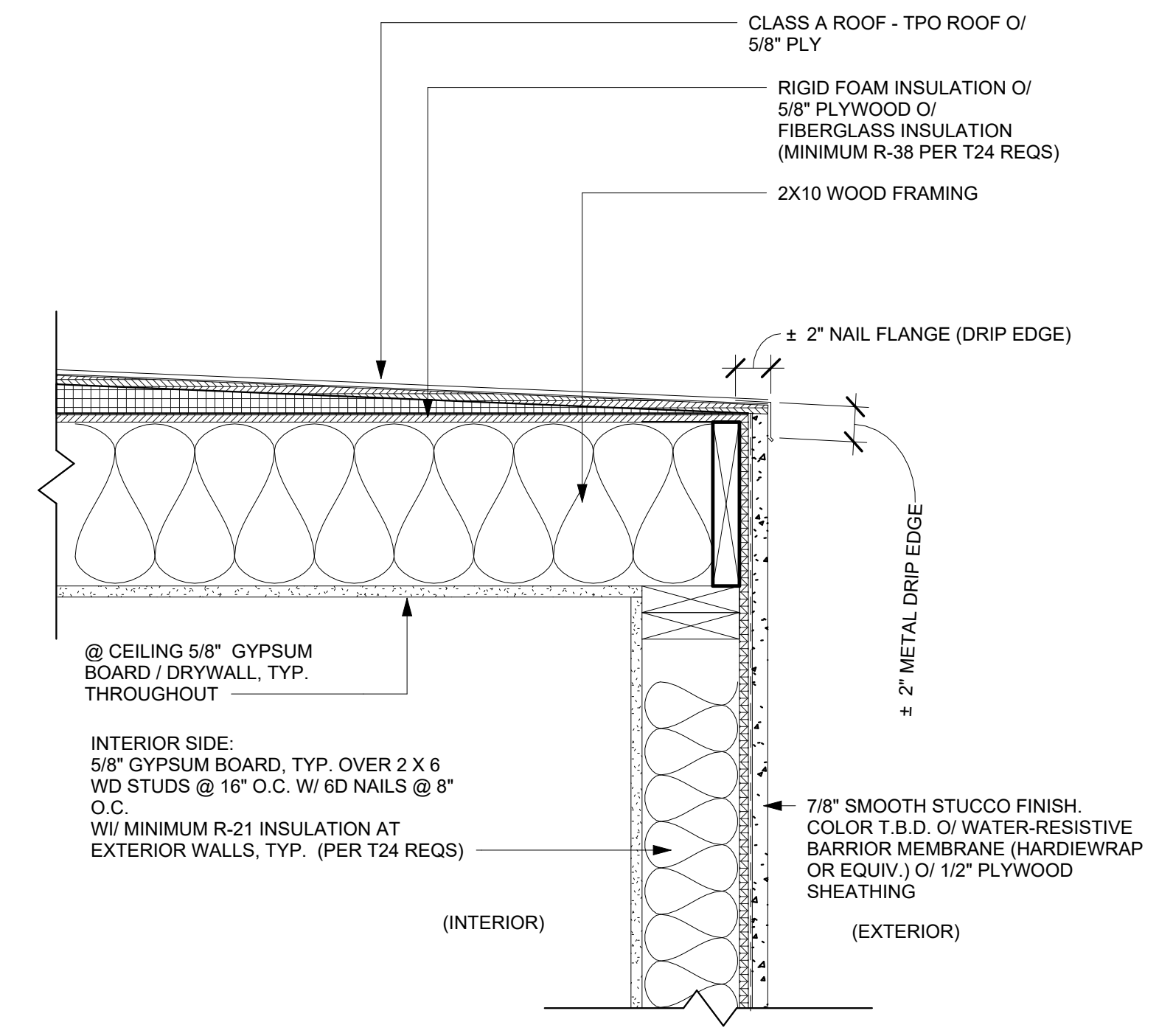

2 ROOF EDGE DETAIL (STUCCO WALL)  
1 1/2" = 1'-0"

1129 Maricopa Hwy #124b Ojai, CA 93023  
 info@bevyhouse.com • (805) 633-3111

NO.	DATE	DESCRIPTION
-----	------	-------------

THE DRAWINGS, SPECIFICATIONS, AND INFORMATION CONTAINED HEREIN SHALL BE KNOWN AS THE INSTRUMENTS OF SERVICE. BEVYHOUSE, LLC SHALL BE DEEMED THE AUTHOR AND OWNERS OF THE INSTRUMENTS OF SERVICE, AND SHALL RETAIN ALL COMMON LAW, STATUTORY AND OTHER RESERVED RIGHTS, INCLUDING COPYRIGHTS... SEE A0.01 FOR FULL LEGAL DISCLAIMER.

Project Name  
 Project Address  
 Client Information

PROJECT NO:	Project #
DATE:	8/8/2024 2:48:18 PM
DRAWN BY:	Designer Sign
TITLE:	DESIGNER
CHECKED BY:	B. HENSON

ROOF PLAN  

# A1.05



# Floor Plan 1 - Option A

REVISIONS

NO.	DATE	DESCRIPTION
-----	------	-------------

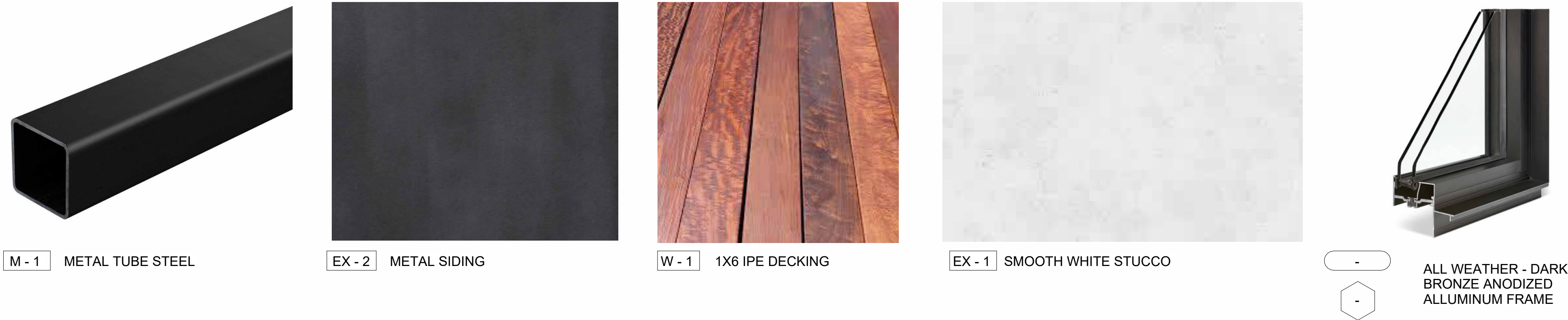

EXTERIOR MATERIALS			
<b>VERY HIGH FIRE HAZARD SEVERITY ZONE:</b> EXTERIOR BUILDING MATERIALS, SYSTEMS, AND/OR ASSEMBLIES SHALL MEET 2022 CBC CHAPTER 7A, INCLUDING ALL SUBSECTIONS AND STATE FIRE MARSHALL REGULATIONS.			
SYMBOL	QTY	DESCRIPTION	SPEC / NOTES
EX-1	±680 SF	EXTERIOR WALL FINISH	STUCCO WITH REGLETS FINISH: SMOOTH COLOR: WHITE  SHALL COMPLY WITH CBC SECTION 707A.3
EX-2	± 42 SF	METAL SIDING	METAL SIDING COLOR & TEXTURE: TBD
-	SEE A6.01	DOORS, TYP. (ALUMINUM; TEMPERED GLASS)	ALL EXTERIOR DOORS SHALL COMPLY WITH CBC SECTION 708A.3. SEE A6.01 DOOR & WINDOW SCHEDULE FOR MORE INFO.
-	SEE A6.01	WINDOWS, TYP. (ALUMINUM FRAMES W/ TEMPERED GLASS)	ALL WINDOWS SHALL COMPLY WITH CBC SECTION 708A.2.1. SEE A6.01 DOOR & WINDOW SCHEDULE FOR MORE INFO.
RF-1	± 814 SF	TPO ROOF, TYP. AT BUILDING	SHALL COMPLY WITH CBC 705A.2. 60-MIL TPO ROOF MEMBRANE WITH 2" DRIP EDGE MANUFACTURER: TBD COLOR: WHITE QTY: ± 814 SQFT SOLAR REFLECTANCE: 0.87  <b>CLASS 'A' FIRE-RATED</b>
GT-1	± 40 LF	GUTTER, FINISH TBD	ALL GUTTERS SHALL BE PROVIDED WITH THE MEANS TO PREVENT ACCUMULATION OF LEAVES AND DEBRIS IN THE GUTTER (PER CBC SECTION 705A.4). GUTTERS TO INCLUDE SCREEN COVER
M-1	TBD	METAL TUBE STEEL	METAL TRELIS FINISH TO MATCH WINDOW AND DOOR TRIM
W-1	± 500 SF	WOOD DECKING / STEPS	1X6 IPE DECKING - (3/4" X 5 1/2")  FIRE RESISTANT: CAL FIRE LISTING NO. 8110-2123.0100

ALL SPECIFIED ITEMS TO BE PROVIDED AS LISTED OR EQUIVALENT

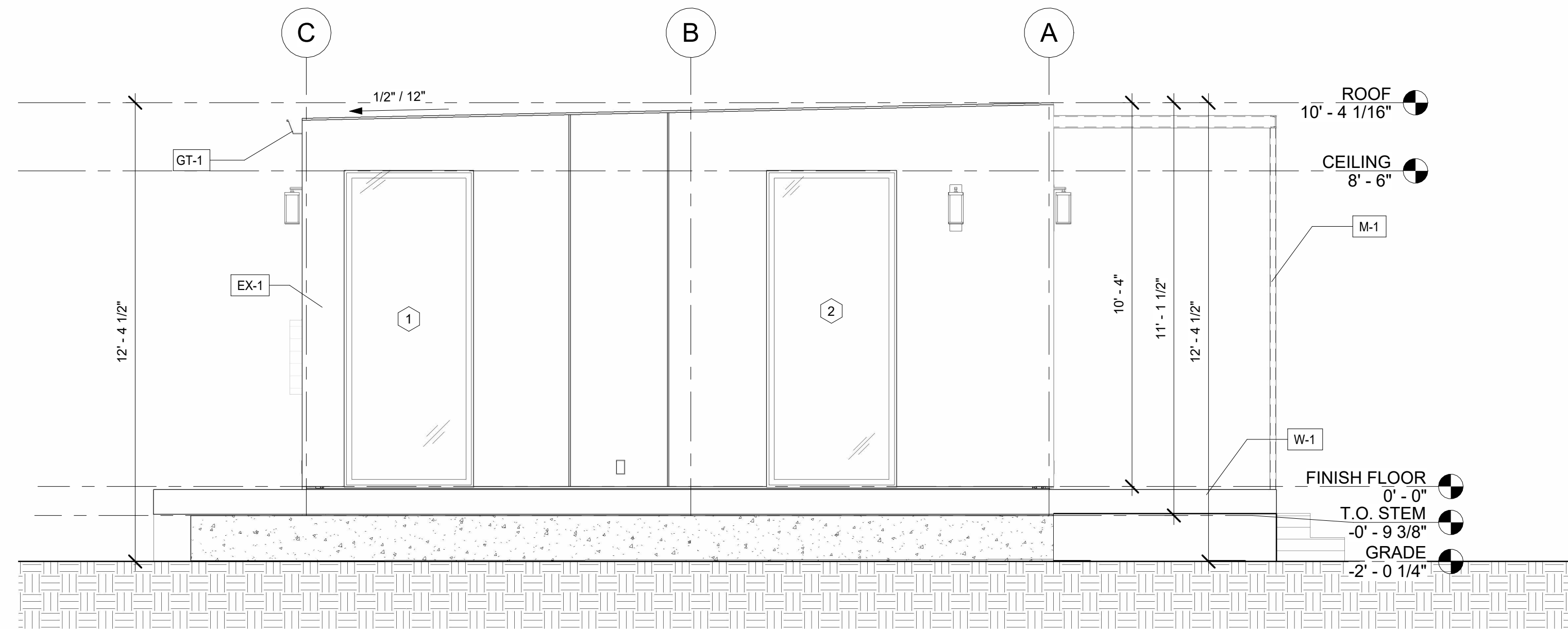

1 NORTHEAST ELEVATION  
3/8" = 1'-0"

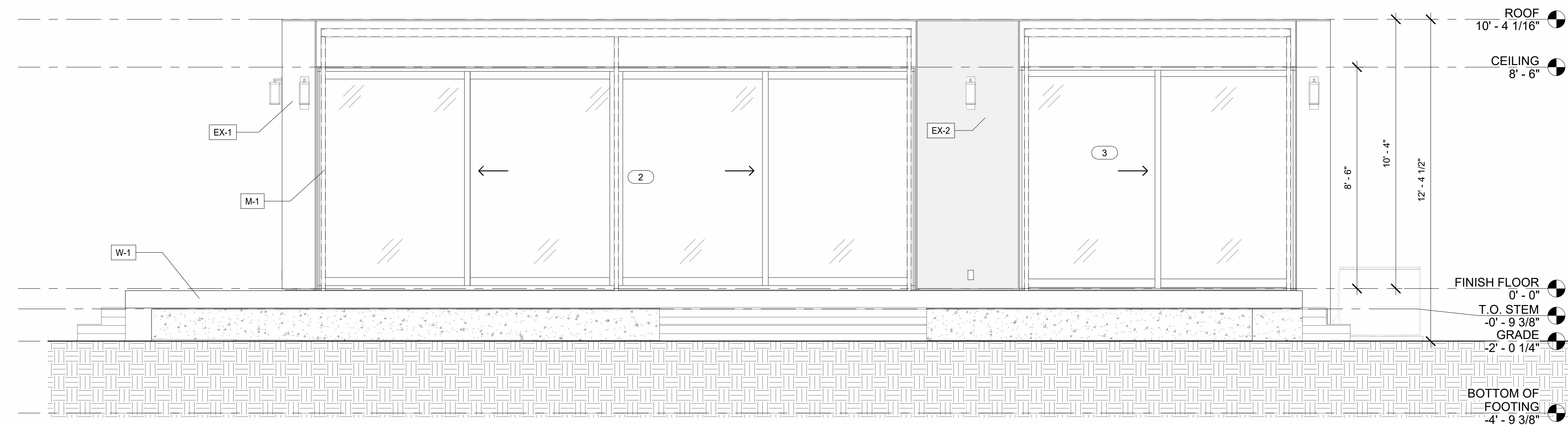

2 NORTHWEST ELEVATION  
3/8" = 1'-0"

THE DRAWINGS, SPECIFICATIONS, AND INFORMATION CONTAINED HEREIN SHALL BE KNOWN AS THE INSTRUMENTS OF SERVICE. BEVYHOUSE, LLC SHALL BE DEEMED THE AUTHOR AND OWNERS OF THE INSTRUMENTS OF SERVICE, AND SHALL RETAIN ALL COMMON LAW, STATUTORY AND OTHER RESERVED RIGHTS, INCLUDING COPYRIGHTS... SEE A0.01 FOR FULL LEGAL DISCLAIMER.

Project Name

Project Address

Client Information

PROJECT NO:	Project #
DATE:	8/8/2024 2:48:23 PM
DRAWN BY:	Designer Sign
TITLE:	DESIGNER
CHECKED BY:	B. HENSON

EXTERIOR ELEVATIONS

A2.01



# Floor Plan 1 - Option A

1129 Maricopa Hwy #124b Ojai, CA 93023  
info@bevyhouse.com • (805) 633-3111

REVISIONS		
NO.	DATE	DESCRIPTION

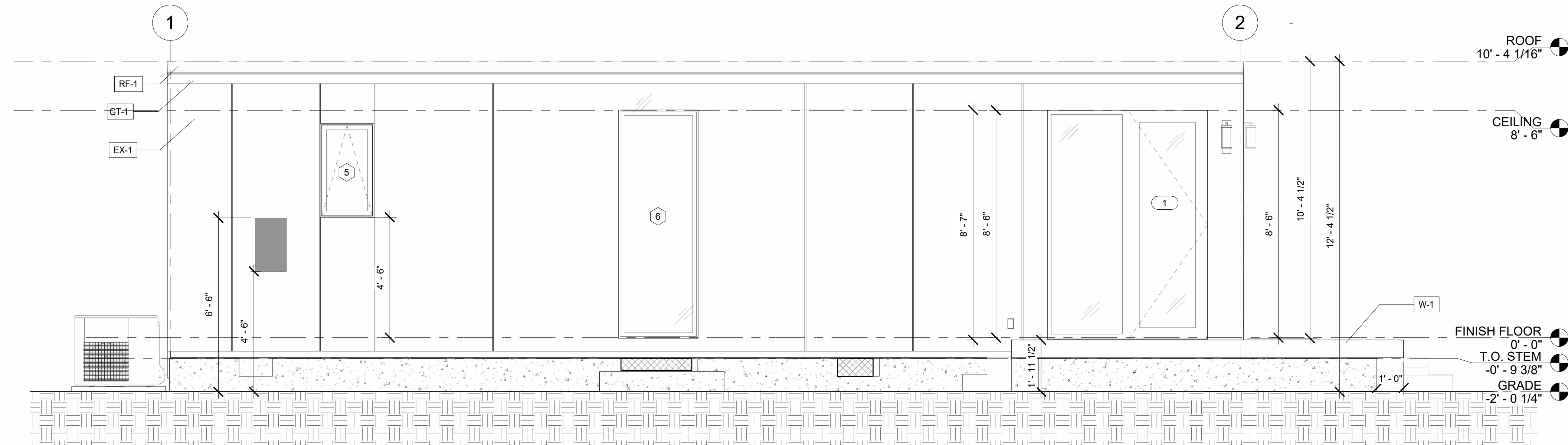

① SOUTHEAST ELEVATION  
3/8" = 1'-0"

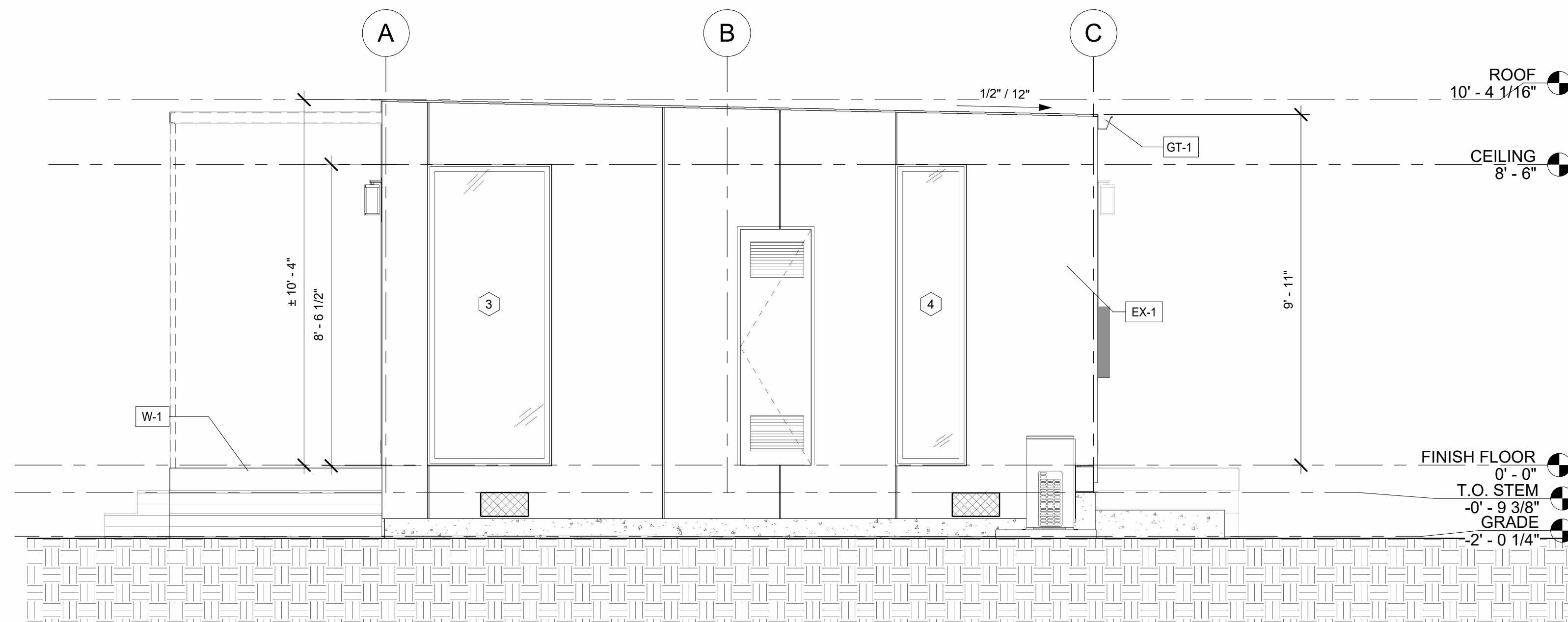

② SOUTHWEST ELEVATION  
3/8" = 1'-0"

EXTERIOR MATERIALS			
<b>VERY HIGH FIRE HAZARD SEVERITY ZONE:</b> EXTERIOR BUILDING MATERIALS, SYSTEMS, AND/OR ASSEMBLIES SHALL MEET 2022 CBC CHAPTER 7A, INCLUDING ALL SUBSECTIONS AND STATE FIRE MARSHALL REGULATIONS.			
SYMBOL	QTY	DESCRIPTION	SPEC / NOTES
EX - 1	±680 SF	EXTERIOR WALL FINISH	STUCCO WITH REGLETS FINISH: SMOOTH COLOR: WHITE  SHALL COMPLY WITH CBC SECTION 707A.3
EX - 2	±42 SF	METAL SIDING	METAL SIDING COLOR & TEXTURE: TBD
-	SEE A6.01	DOORS, TYP. (ALUMINUM, TEMPERED GLASS)	ALL EXTERIOR DOORS SHALL COMPLY WITH CBC SECTION 708A.2.1. SEE A6.01 DOOR & WINDOW SCHEDULE FOR MORE INFO.
⬡	SEE A6.01	WINDOWS, TYP. (ALUMINUM FRAMES W/ TEMPERED GLASS)	ALL WINDOWS SHALL COMPLY WITH CBC SECTION 708A.2.1. SEE A6.01 DOOR & WINDOW SCHEDULE FOR MORE INFO.
RF - 1	±814 SF	TPO ROOF, TYP. AT BUILDING	SHALL COMPLY WITH CBC 705A.2. 60-MIL TPO ROOF MEMBRANE WITH 2" DRIP EDGE MANUFACTURER: TBD COLOR: WHITE QTY ± 814 SQFT SOLAR REFLECTANCE: 0.87  <b>CLASS 'A' FIRE-RATED</b>
GT - 1	±40 LF	GUTTER, FINISH TBD	ALL GUTTERS SHALL BE PROVIDED WITH THE MEANS TO PREVENT ACCUMULATION OF LEAVES AND DEBRIS IN THE GUTTER (PER CBC SECTION 705A.4). GUTTERS TO INCLUDE SCREEN COVER
M - 1	TBD	METAL TUBE STEEL	METAL TRELLIS FINISH TO MATCH WINDOW AND DOOR TRIM
W - 1	±500 SF	WOOD DECKING / STEPS	1X6 IPE DECKING - (3/4" X 5 1/2") FIRE RESISTANT. CAL FIRE LISTING NO. 8110-2123.0100

ALL SPECIFIED ITEMS TO BE PROVIDED AS LISTED OR EQUIVALENT



THE DRAWINGS, SPECIFICATIONS, AND INFORMATION CONTAINED HEREIN SHALL BE KNOWN AS THE INSTRUMENTS OF SERVICE. BEVYHOUSE, LLC SHALL BE DEEMED THE AUTHOR AND OWNERS OF THE INSTRUMENTS OF SERVICE, AND SHALL RETAIN ALL COMMON LAW, STATUTORY AND OTHER RESERVED RIGHTS, INCLUDING COPYRIGHTS... SEE A0.01 FOR FULL LEGAL DISCLAIMER.

**Project Name**

Project Address

Client Information

PROJECT NO:	Project #
DATE:	8/8/2024 2:48:28 PM
DRAWN BY:	Designer Sign
TITLE:	DESIGNER
CHECKED BY:	B. HENSON

EXTERIOR ELEVATIONS

A2.02



# Floor Plan 1 - Option A

bevyhouse

1129 Maricopa Hwy #124b Ojai, CA 93023  
info@bevyhouse.com • (805) 633-3111

**REVISIONS**

NO.	DATE	DESCRIPTION
-----	------	-------------

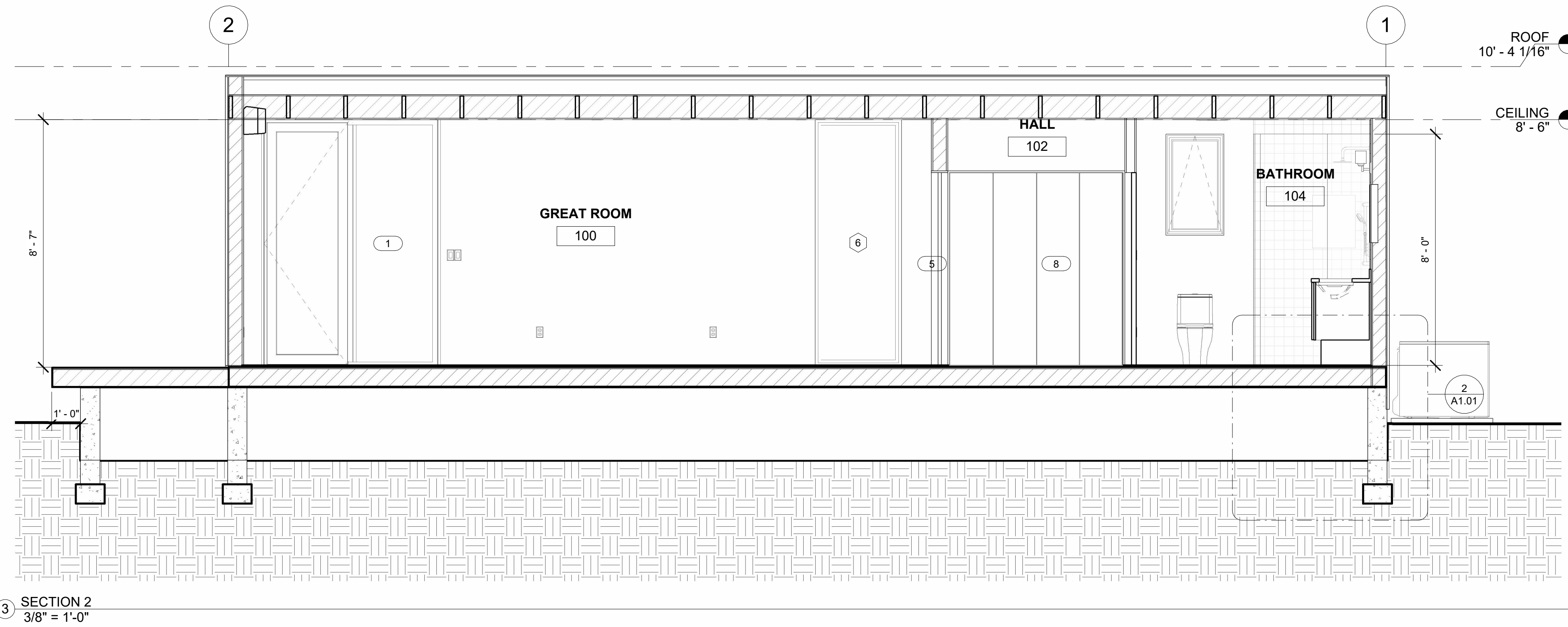
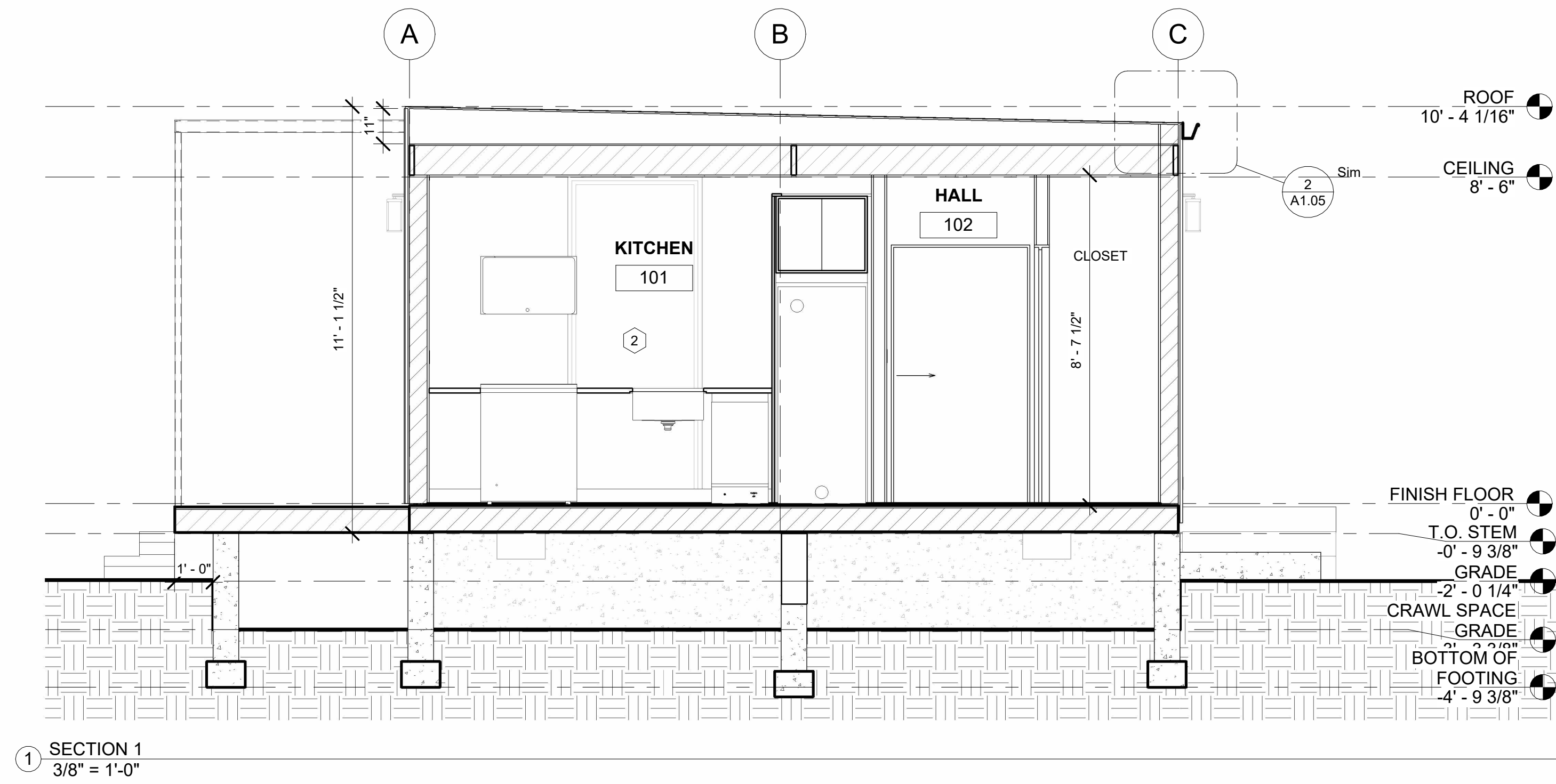

THE DRAWINGS, SPECIFICATIONS, AND INFORMATION CONTAINED HEREIN SHALL BE KNOWN AS THE INSTRUMENTS OF SERVICE. BEVYHOUSE, LLC SHALL BE DEEMED THE AUTHOR AND OWNERS OF THE INSTRUMENTS OF SERVICE, AND SHALL RETAIN ALL COMMON LAW, STATUTORY AND OTHER RESERVED RIGHTS, INCLUDING COPYRIGHTS... SEE A0.01 FOR FULL LEGAL DISCLAIMER.

Project Name

Project Address

Client Information

PROJECT NO:	Project #
DATE:	8/8/2024 2:48:33 PM
DRAWN BY:	Designer Sign
TITLE:	DESIGNER
CHECKED BY:	B. HENSON

SECTIONS

A3.01



# Floor Plan 1 - Option A

bevyhouse

1129 Maricopa Hwy #124b Ojai, CA 93023  
info@bevyhouse.com • (805) 633-3111

REVISIONS		
NO.	DATE	DESCRIPTION

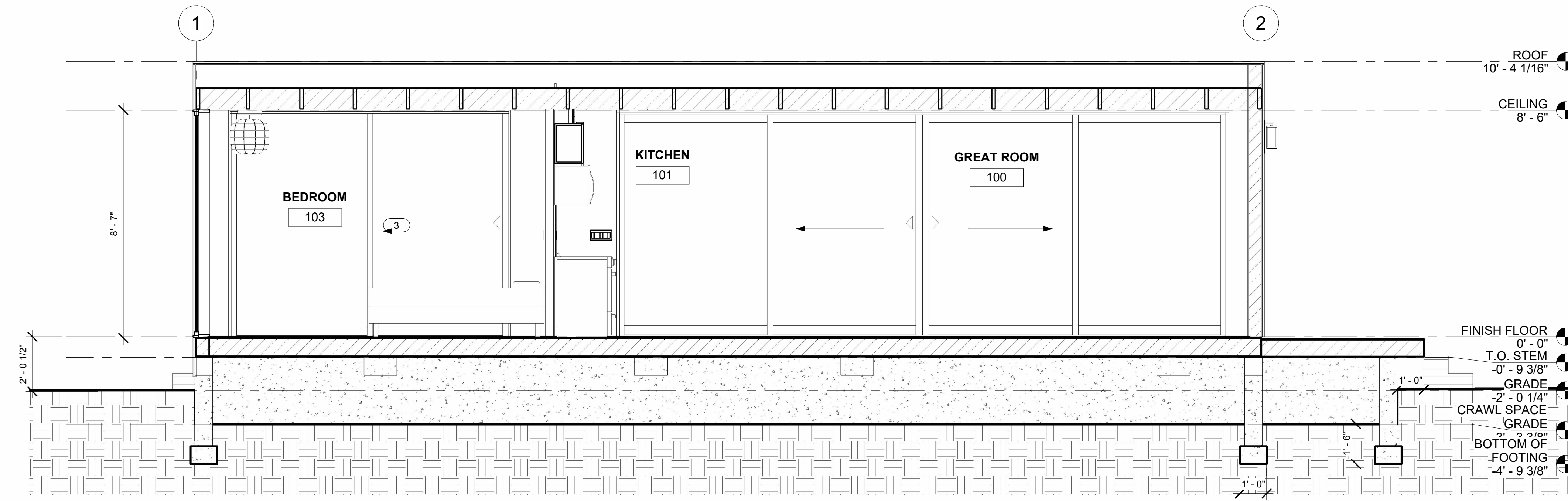

1 SECTION 3  
3/8" = 1'-0"

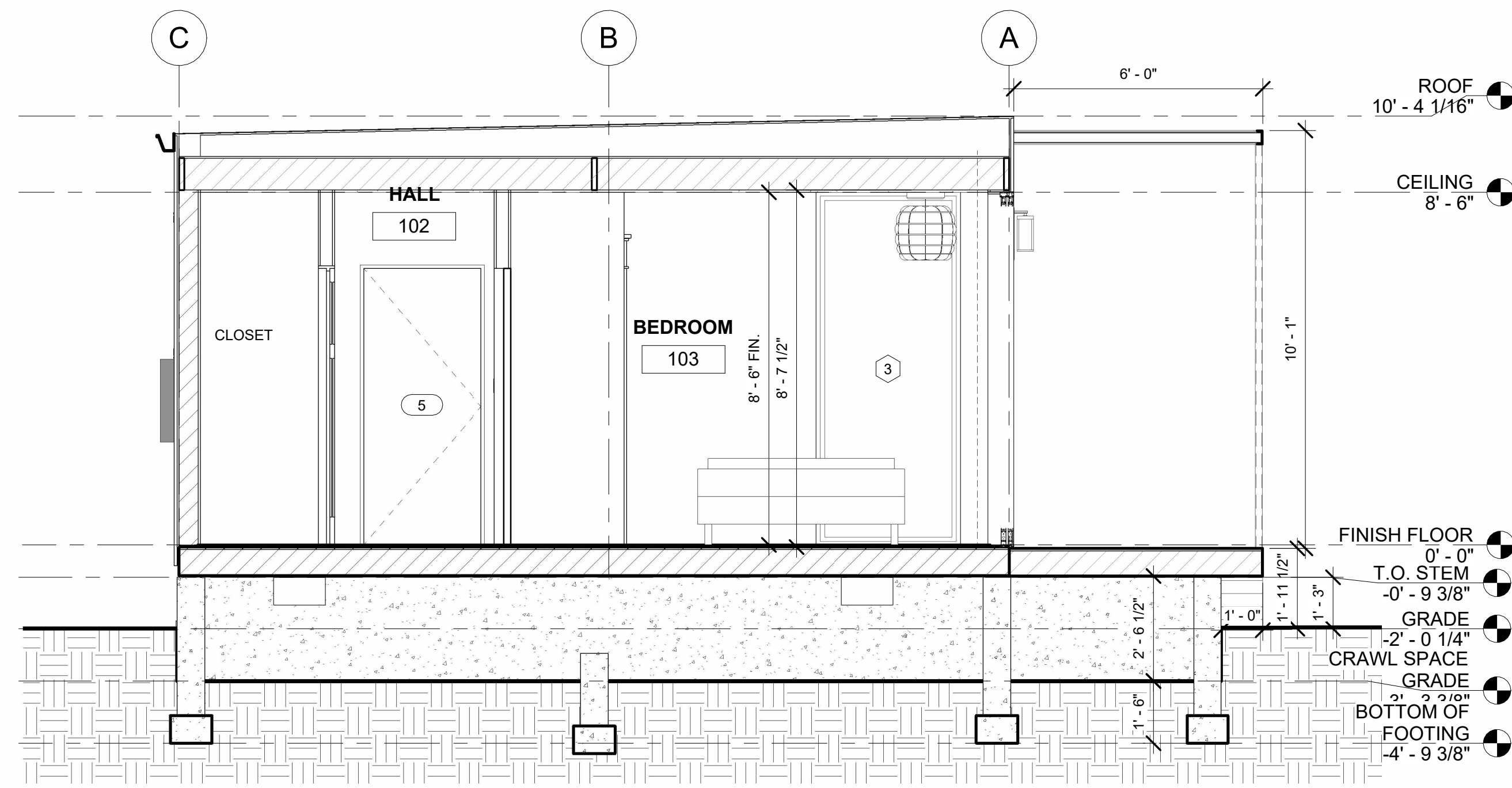

2 SECTION 4  
3/8" = 1'-0"



KERALA Dark Grey Wall Lamp  
Material : Aluminum  
Glass

THE DRAWINGS, SPECIFICATIONS, AND INFORMATION CONTAINED HEREIN SHALL BE KNOWN AS THE INSTRUMENTS OF SERVICE. BEVYHOUSE, LLC SHALL BE DEEMED THE AUTHOR AND OWNERS OF THE INSTRUMENTS OF SERVICE, AND SHALL RETAIN ALL COMMON LAW, STATUTORY AND OTHER RESERVED RIGHTS, INCLUDING COPYRIGHTS... SEE A0.01 FOR FULL LEGAL DISCLAIMER.

Project Name

Project Address

Client Information

PROJECT NO:	Project #
DATE:	8/8/2024 2:48:38 PM
DRAWN BY:	Designer Sign
TITLE:	DESIGNER
CHECKED BY:	B. HENSON

SECTIONS

A3.02

# Floor Plan 1 - Option A

bevyhouse

1129 Maricopa Hwy #124b Ojai, CA 93023  
info@bevyhouse.com • (805) 633-3111

REVISIONS		
NO.	DATE	DESCRIPTION

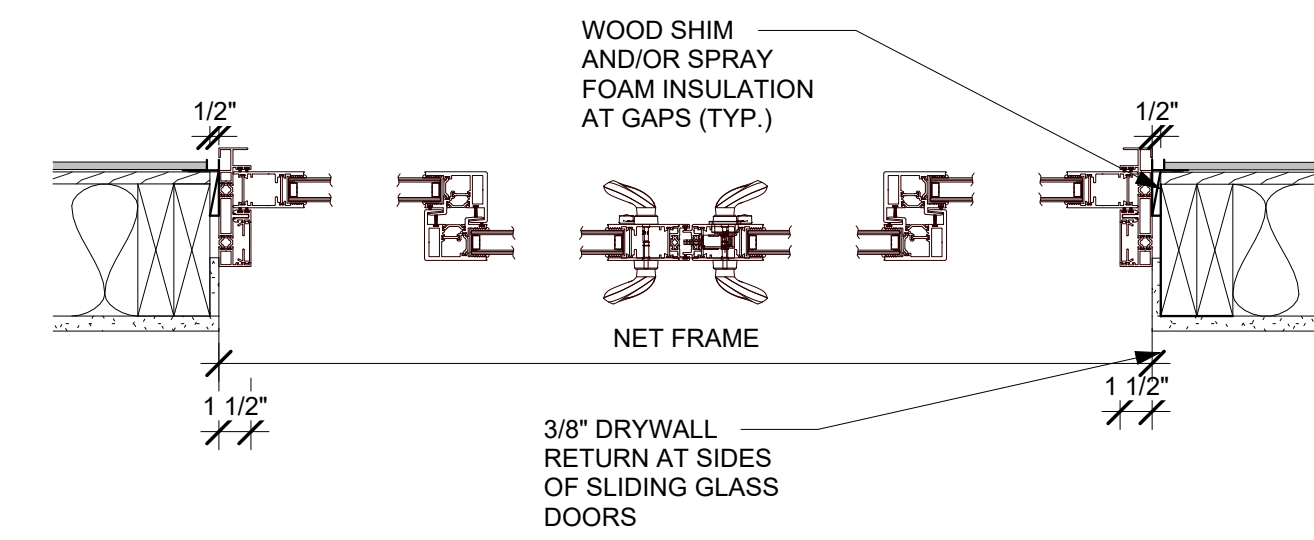
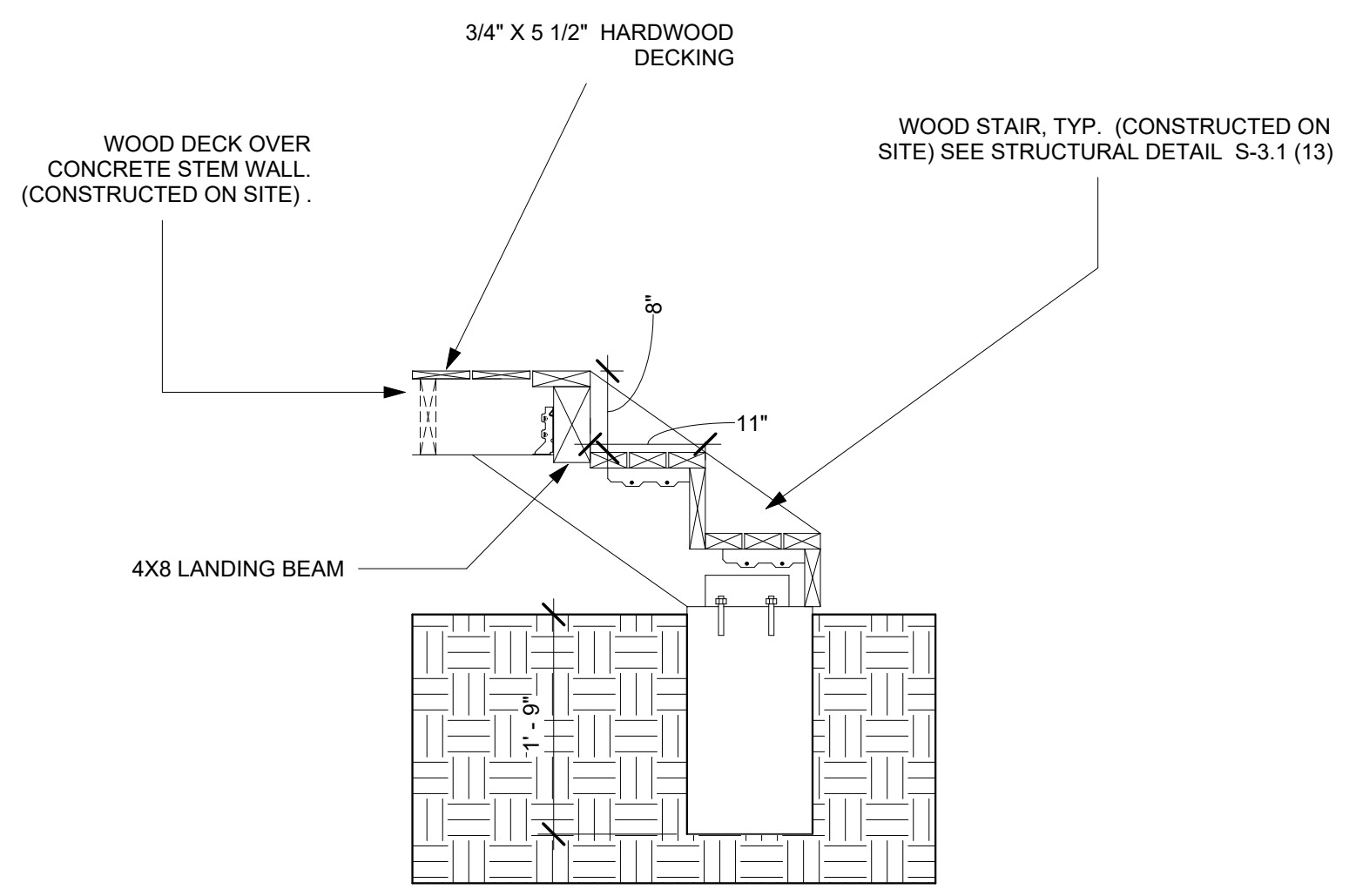

7 2 TRACK HORIZONTAL SLIDING DOOR DETAIL  
1 1/2" = 1'-0"

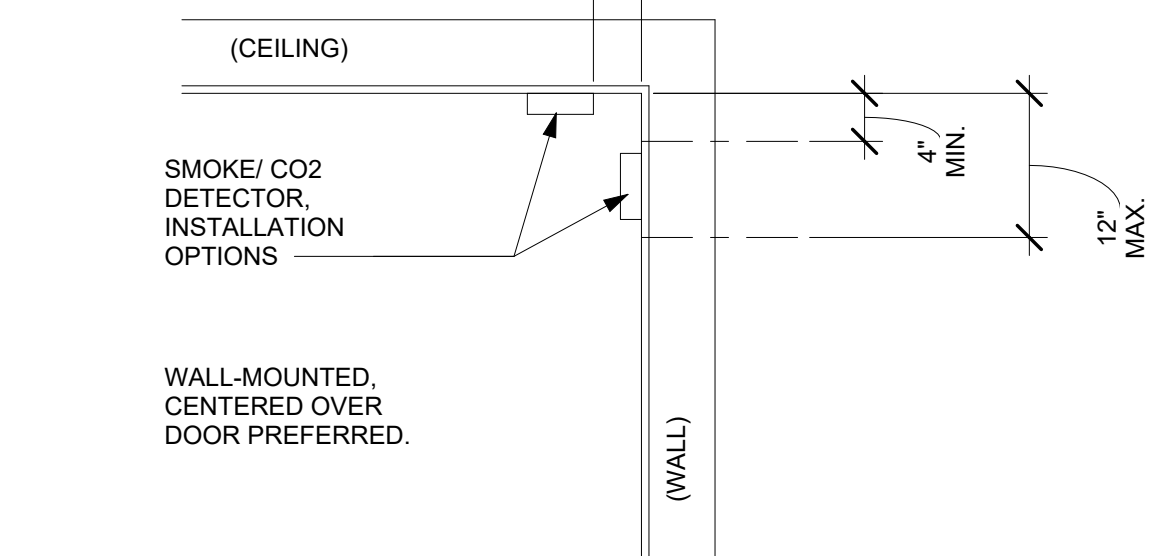

2 SMOKE/ CO2 DETECTOR - INSTALLATION  
3/4" = 1'-0"

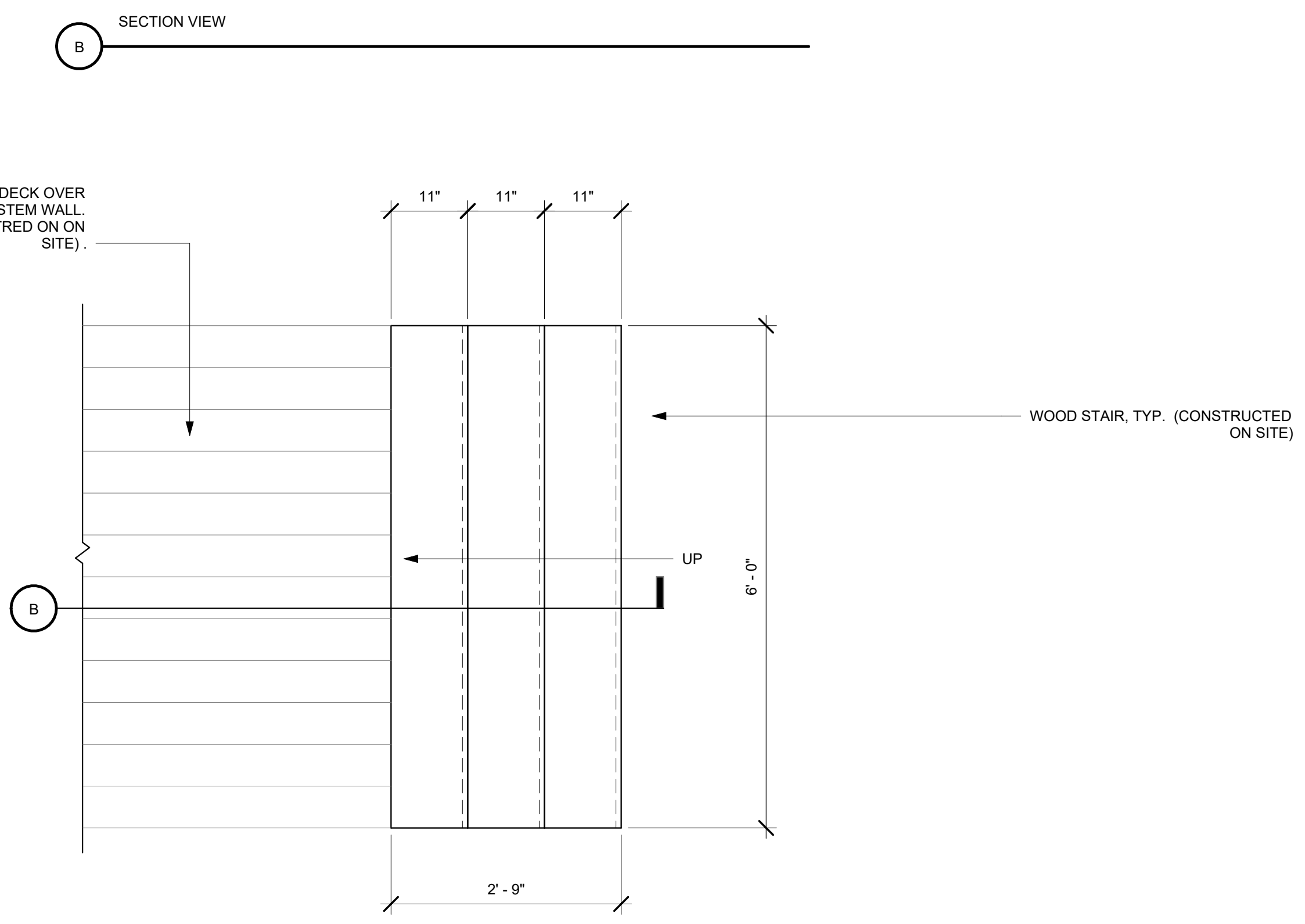

5 EXTERIOR STAIR DETAIL  
3/4" = 1'-0"

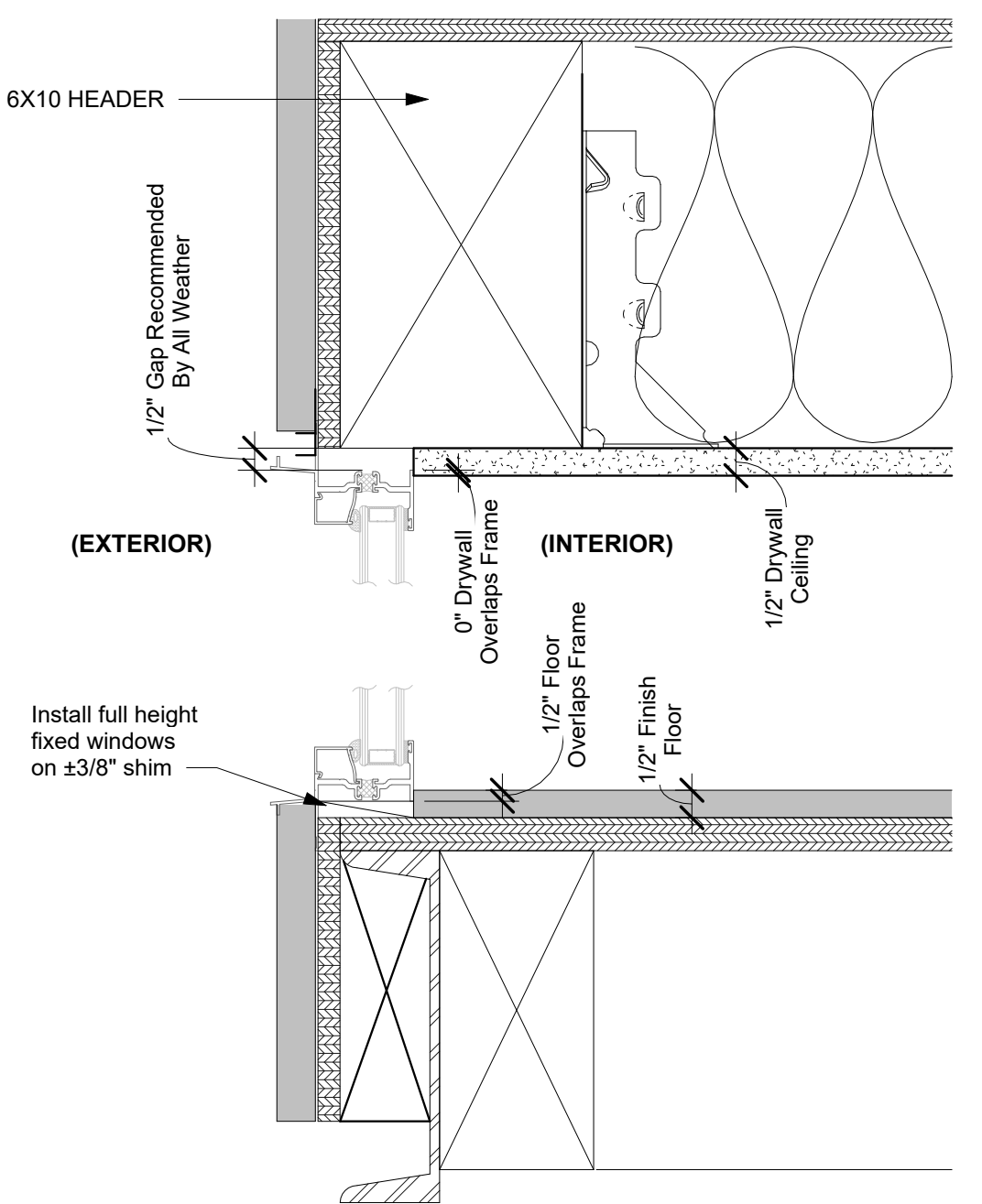

SECTION (FULL HEIGHT)

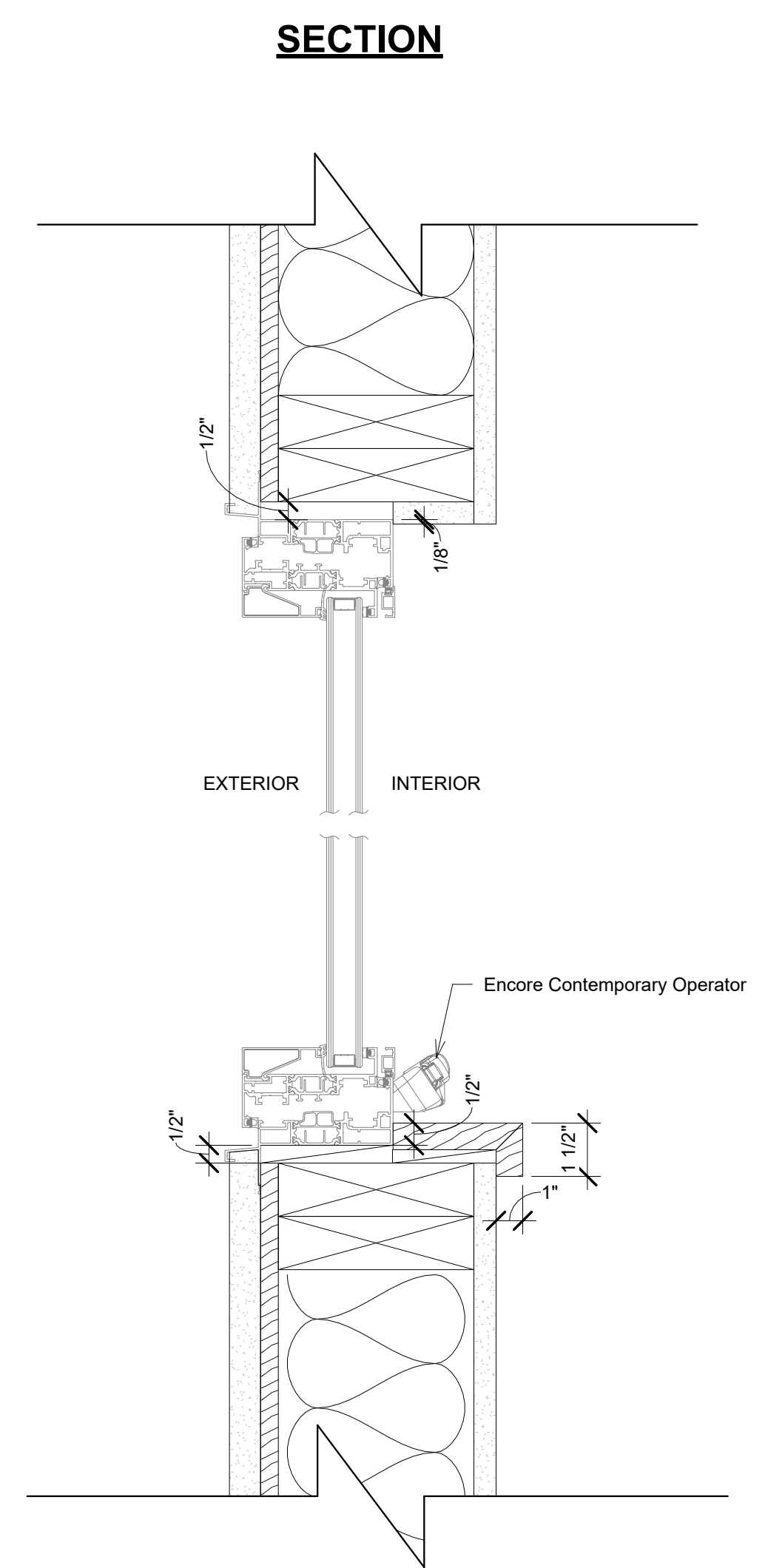

1 CASEMENT WINDOW DETAIL  
3" = 1'-0"

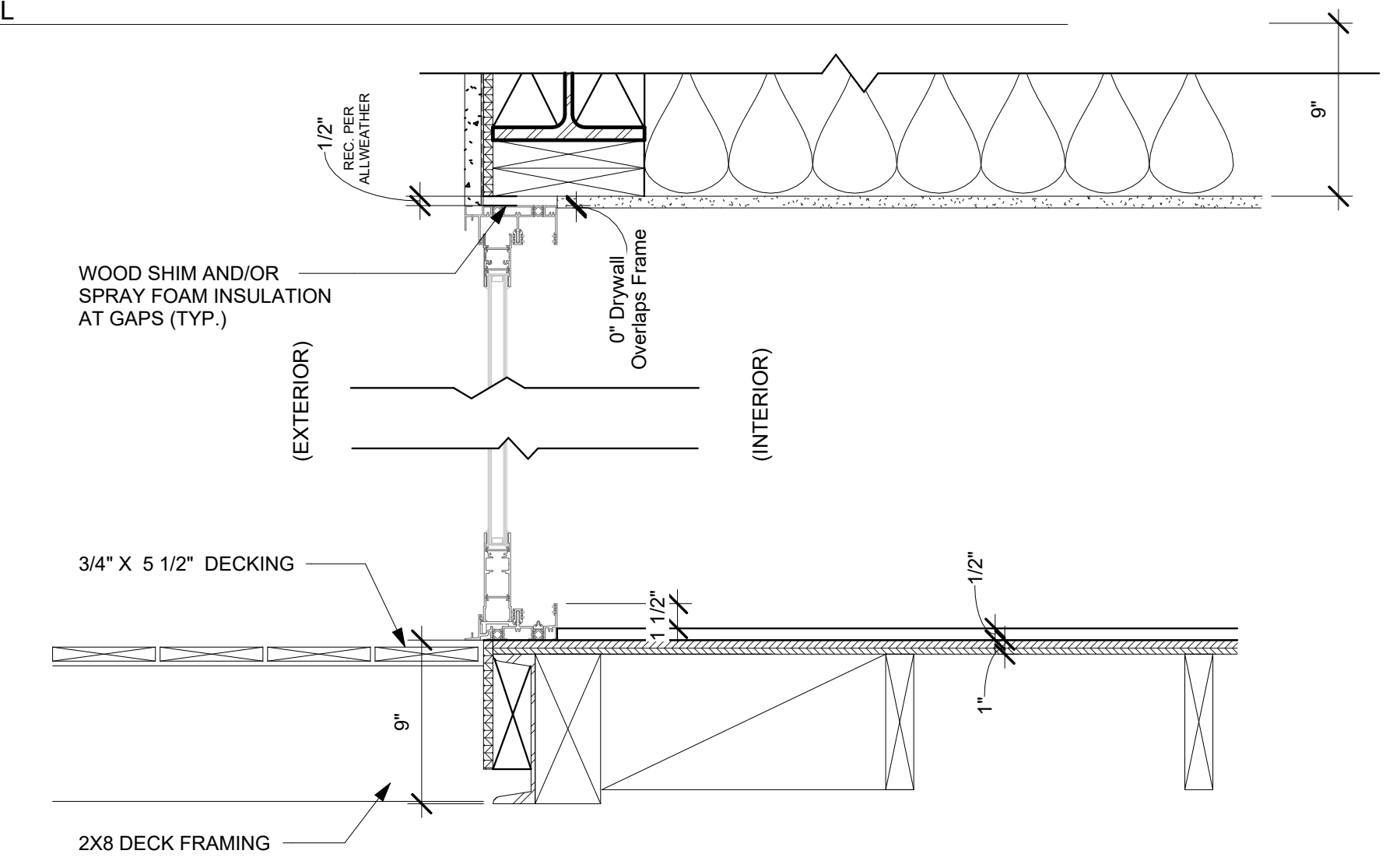

4 SLIDING DOOR SECTION  
1 1/2" = 1'-0"

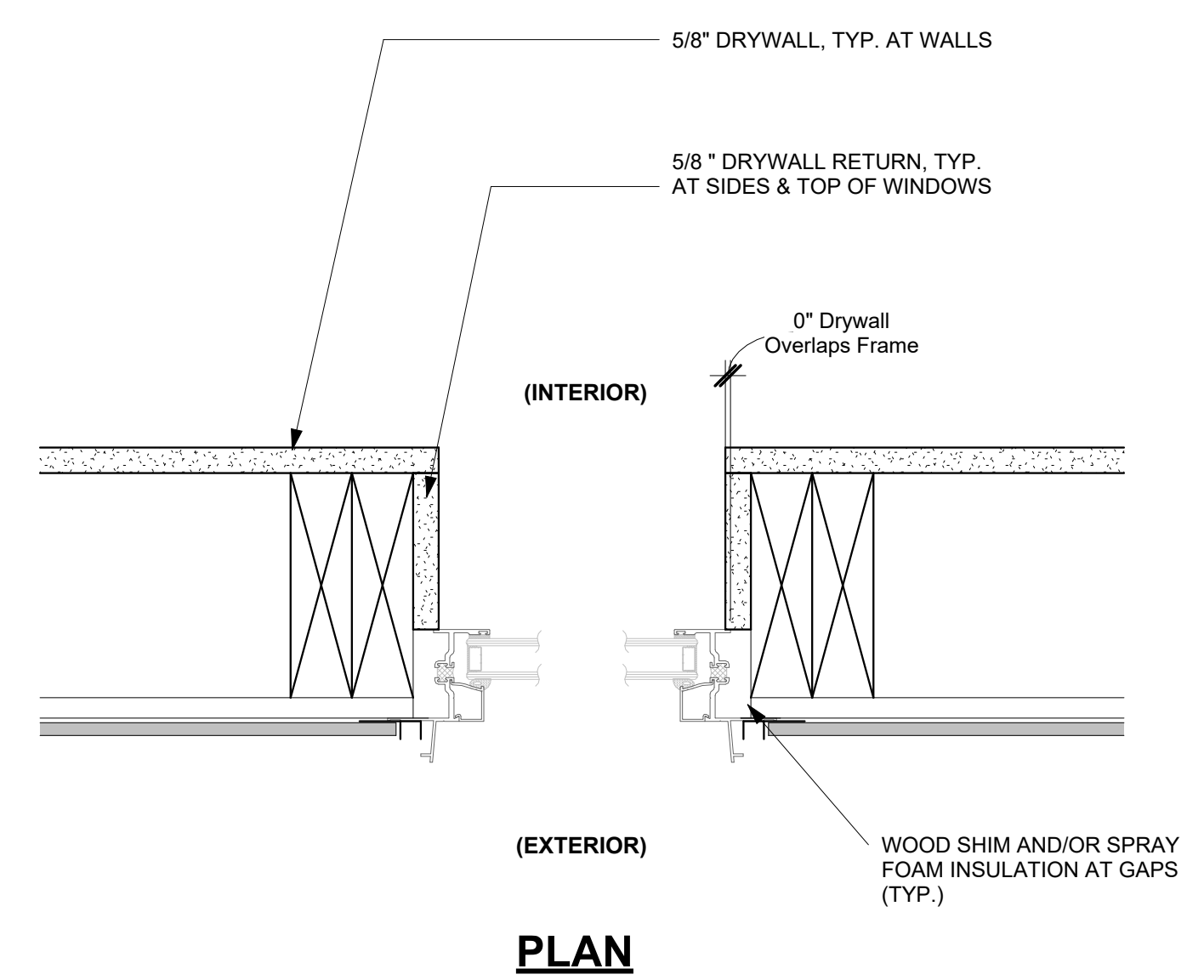

6 FIXED WINDOW DETAILS  
3" = 1'-0"

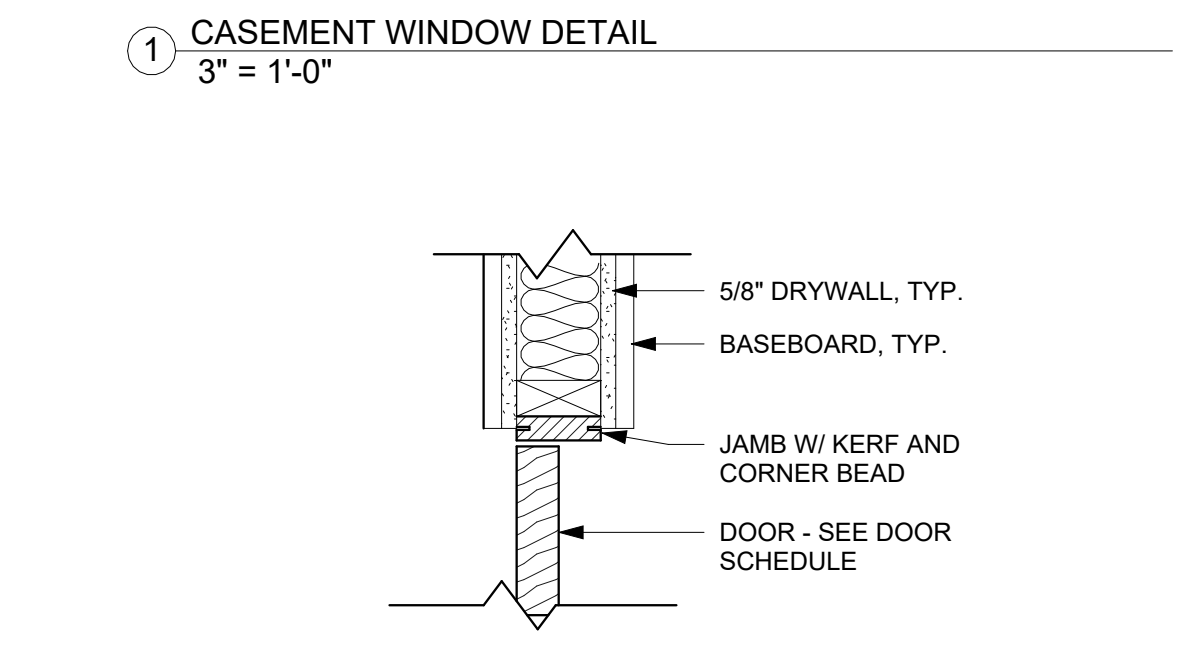

3 INTERIOR DOOR JAMB DETAIL  
1 1/2" = 1'-0"

THE DRAWINGS, SPECIFICATIONS, AND INFORMATION CONTAINED HEREIN SHALL BE KNOWN AS THE INSTRUMENTS OF SERVICE. BEVYHOUSE, LLC SHALL BE DEEMED THE AUTHOR AND OWNERS OF THE INSTRUMENTS OF SERVICE, AND SHALL RETAIN ALL COMMON LAW, STATUTORY AND OTHER RESERVED RIGHTS, INCLUDING COPYRIGHTS... SEE A0.01 FOR FULL LEGAL DISCLAIMER.

Project Name  
Project Address  
Client Information

PROJECT NO:	Project #
DATE:	8/8/2024 2:48:38 PM
DRAWN BY:	Designer Sign
TITLE:	DESIGNER
CHECKED BY:	B. HENSON

ARCHITECTURAL DETAILS

A4.03



# Floor Plan 1 - Option A

REVISIONS		
NO.	DATE	DESCRIPTION

WINDOW SCHEDULE															
NO.	TYPE	LOCATION	SILL HT	HEAD HT	NET FRAME WIDTH	NET FRAME HEIGHT	ROUGH OPENING WIDTH	ROUGH OPENING HEIGHT	INTERIOR SETBACK	MANUFACTURER / MODEL	FINISH	U-FACTOR	SHGC	VLТ	NOTES
1	A	GREAT ROOM 100	-0' - 0 1/4"	8' - 6 1/8"	3' - 6"	8' - 6 3/8"				ALL WEATHER SERIES	BLACK	0.3300 BTU/(h·ft²·F)	0.35	0.61	
2	A	GREAT ROOM 100	-0' - 0 1/4"	8' - 6 1/8"	3' - 6"	8' - 6 3/8"				ALL WEATHER SERIES	BLACK	0.3300 BTU/(h·ft²·F)	0.35	0.61	
3	A	BEDROOM 103	-0' - 0 1/4"	8' - 6 1/8"	3' - 6"	8' - 6 3/8"				ALL WEATHER SERIES	BLACK	0.3300 BTU/(h·ft²·F)	0.35	0.61	
4	C	BATHROOM 104	-0' - 0 1/4"	8' - 6 1/8"	2' - 0"	8' - 6 3/8"				ALL WEATHER SERIES	BLACK	0.3300 BTU/(h·ft²·F)	0.35	0.61	
5	D	BATHROOM 104	4' - 6"	8' - 0"	2' - 0"	3' - 6"				ALL WEATHER SERIES	BLACK	0.4700 BTU/(h·ft²·F)	0.29	0.48	
6	B	GREAT ROOM 100	-0' - 0 1/4"	8' - 6 1/8"	3' - 0"	8' - 6 3/8"				ALL WEATHER SERIES	BLACK	0.3300 BTU/(h·ft²·F)	0.35	0.61	

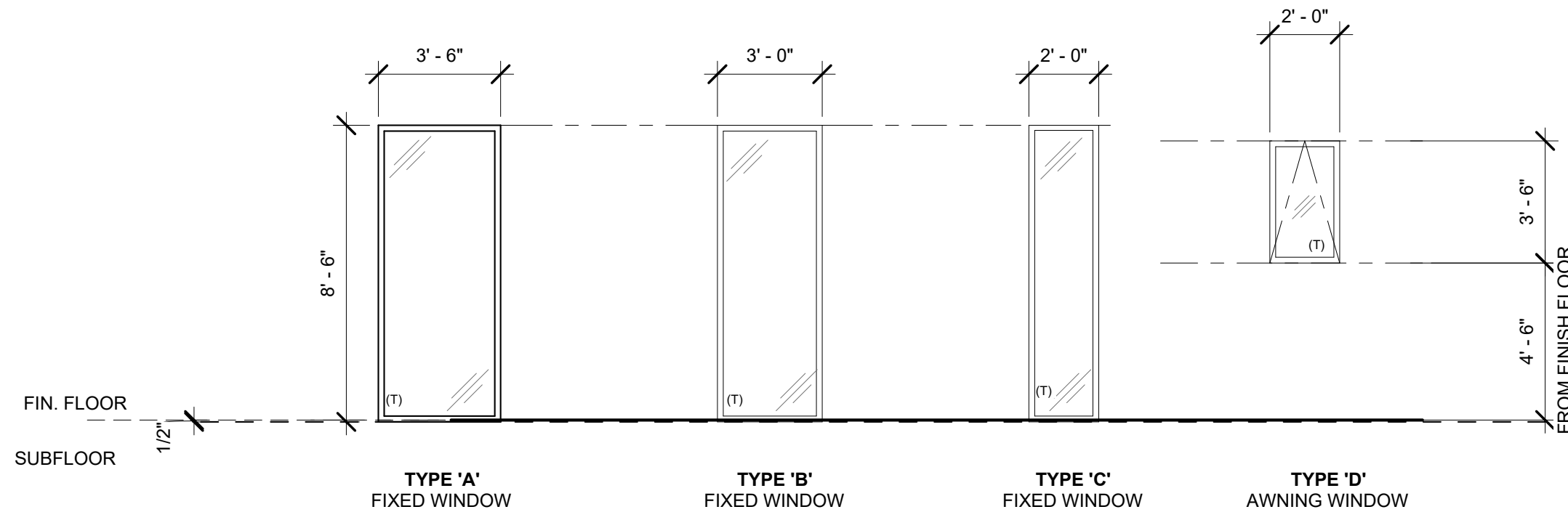

### DOOR & WINDOW NOTES

- ALL GLAZING (DOORS & WINDOWS) TO BE TEMPERED GLASS, TYP. THROUGHOUT. MULTI-PANE GLAZING W/ MINIMUM OF (1) TEMPERED PANE PER R337.8.2.1(1)
- ALL ELEVATION DRAWINGS ARE FROM THE OUTSIDE LOOKING IN.
- EGRESS WINDOWS SIZED PER CRC R310.2:  
A. MIN. CLEAR OPENING = 5.7 SF  
B. MIN. CLEAR OPENING HEIGHT = 24"  
C. MAX. CLEAR OPENING SILL HT = 44"

### DOOR / WINDOW SYMBOLS

- # DOOR
- # WINDOW

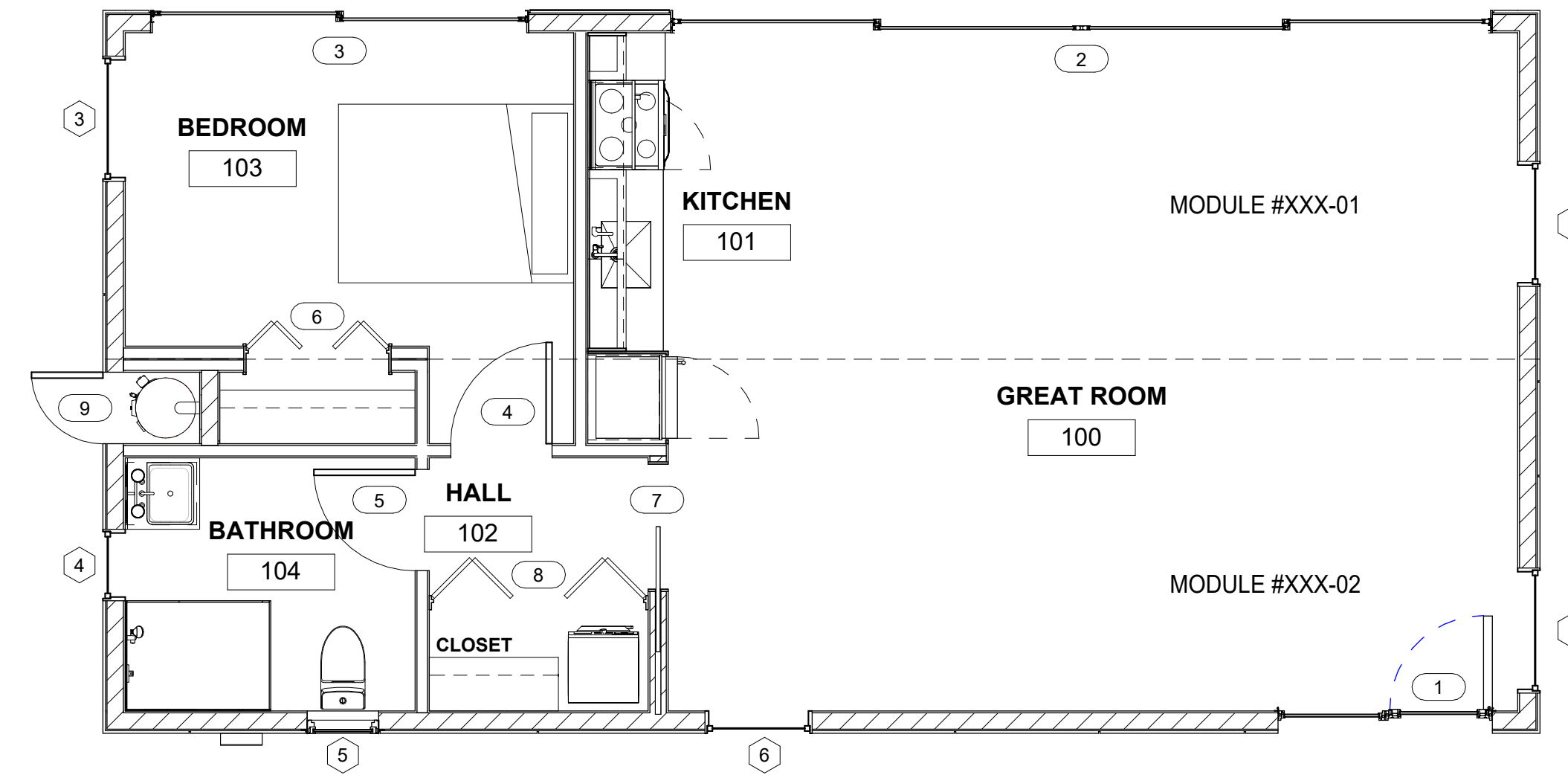

1 KEY PLAN  
1/4" = 1'-0"

DOOR SCHEDULE							
NO.	TYPE	LOCATION	WIDTH	HEIGHT	MANUFACTURER / MODEL	FINISH	NOTES
1	A	GREAT ROOM 100	6' - 0"	8' - 6 3/4"	All-Weather Architectural Aluminum Series 7000	DARK BRONZE ANODIZED	
2	B	GREAT ROOM 100	23' - 0"	8' - 6 3/4"	All-Weather Architectural Aluminum Series 8150	DARK BRONZE ANODIZED	
3	C	BEDROOM 103	10' - 7"	8' - 6 3/4"	All-Weather Architectural Aluminum Series 8100	DARK BRONZE ANODIZED	
4	D	BEDROOM 103	2' - 10"	6' - 8"		PRIMED SLAB WOOD DOOR	SOLID CORE
5	D	BATHROOM 104	2' - 10"	6' - 8"		PRIMED SLAB WOOD DOOR	SOLID CORE
6	E	CLOSET	4' - 0"	6' - 8"	FLUSH BIFOLD DOOR		
7	F	HALL 102	3' - 6"	6' - 8"	POCKET DOOR		
8	G	LAUNDRY	6' - 0"	6' - 8"	BIFOLD DOOR		NOTE: (4) PANELS, SOLID CORE
9	H	WATER HEATER	2' - 0"	6' - 8"	FLUSH FIBERGLASS DOOR	FIBERGLASS	VENTED

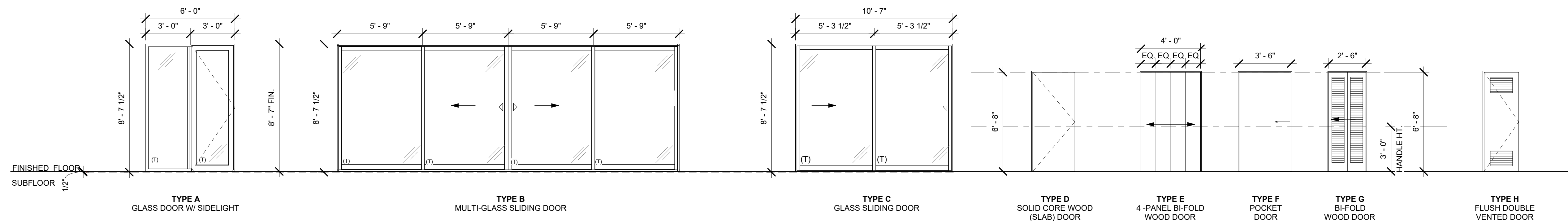

### DOOR TYPES

1/4" = 1'-0"

THE DRAWINGS, SPECIFICATIONS, AND INFORMATION CONTAINED HEREIN SHALL BE KNOWN AS THE INSTRUMENTS OF SERVICE. BEVYHOUSE, LLC SHALL BE DEEMED THE AUTHOR AND OWNERS OF THE INSTRUMENTS OF SERVICE, AND SHALL RETAIN ALL COMMON LAW, STATUTORY AND OTHER RESERVED RIGHTS, INCLUDING COPYRIGHTS... SEE A0.01 FOR FULL LEGAL DISCLAIMER.

### Project Name

Project Address

Client Information

PROJECT NO:	Project #
DATE:	8/8/2024 2:48:38 PM
DRAWN BY:	Designer Sign
TITLE:	DESIGNER
CHECKED BY:	B. HENSON

### DOOR & WINDOW SCHEDULES

# A5.01



# Floor Plan 1 - Option A

bevyhouse

1129 Maricopa Hwy #124b Ojai, CA 93023  
info@bevyhouse.com • (805) 633-3111

**REVISIONS**

NO.	DATE	DESCRIPTION
-----	------	-------------

THE DRAWINGS, SPECIFICATIONS, AND INFORMATION CONTAINED HEREIN SHALL BE KNOWN AS THE INSTRUMENTS OF SERVICE. BEVYHOUSE, LLC SHALL BE DEEMED THE AUTHOR AND OWNERS OF THE INSTRUMENTS OF SERVICE, AND SHALL RETAIN ALL COMMON LAW, STATUTORY AND OTHER RESERVED RIGHTS, INCLUDING COPYRIGHTS... SEE A0.01 FOR FULL LEGAL DISCLAIMER.



**Project Name**

Project Address

Client Information

PROJECT NO:	Project #
DATE:	8/8/2024 2:48:39 PM
DRAWN BY:	Designer Sign
TITLE:	DESIGNER
CHECKED BY:	B. HENSON

3D RENDERS

**A7.01**